

front elevation

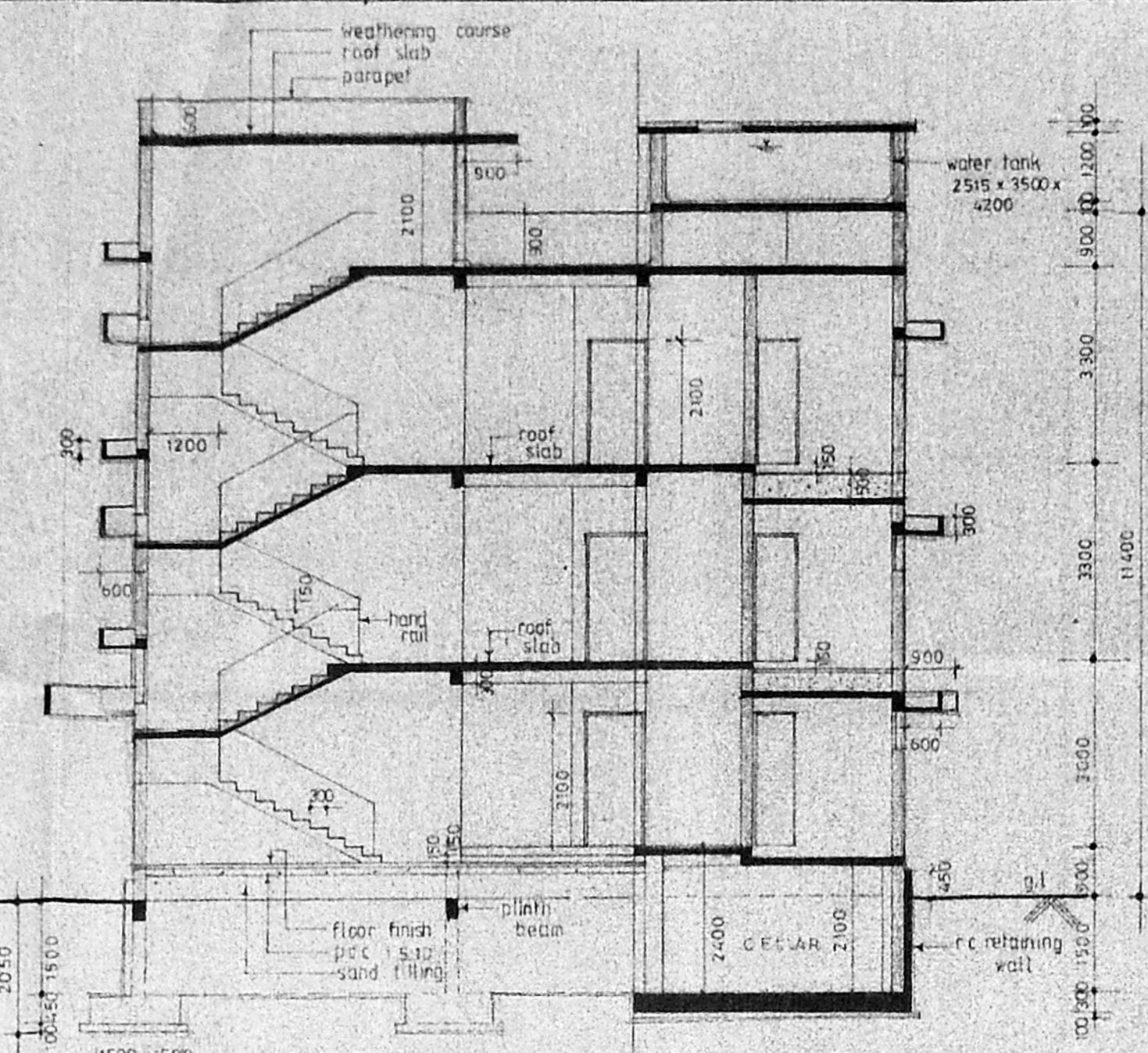

section on AA

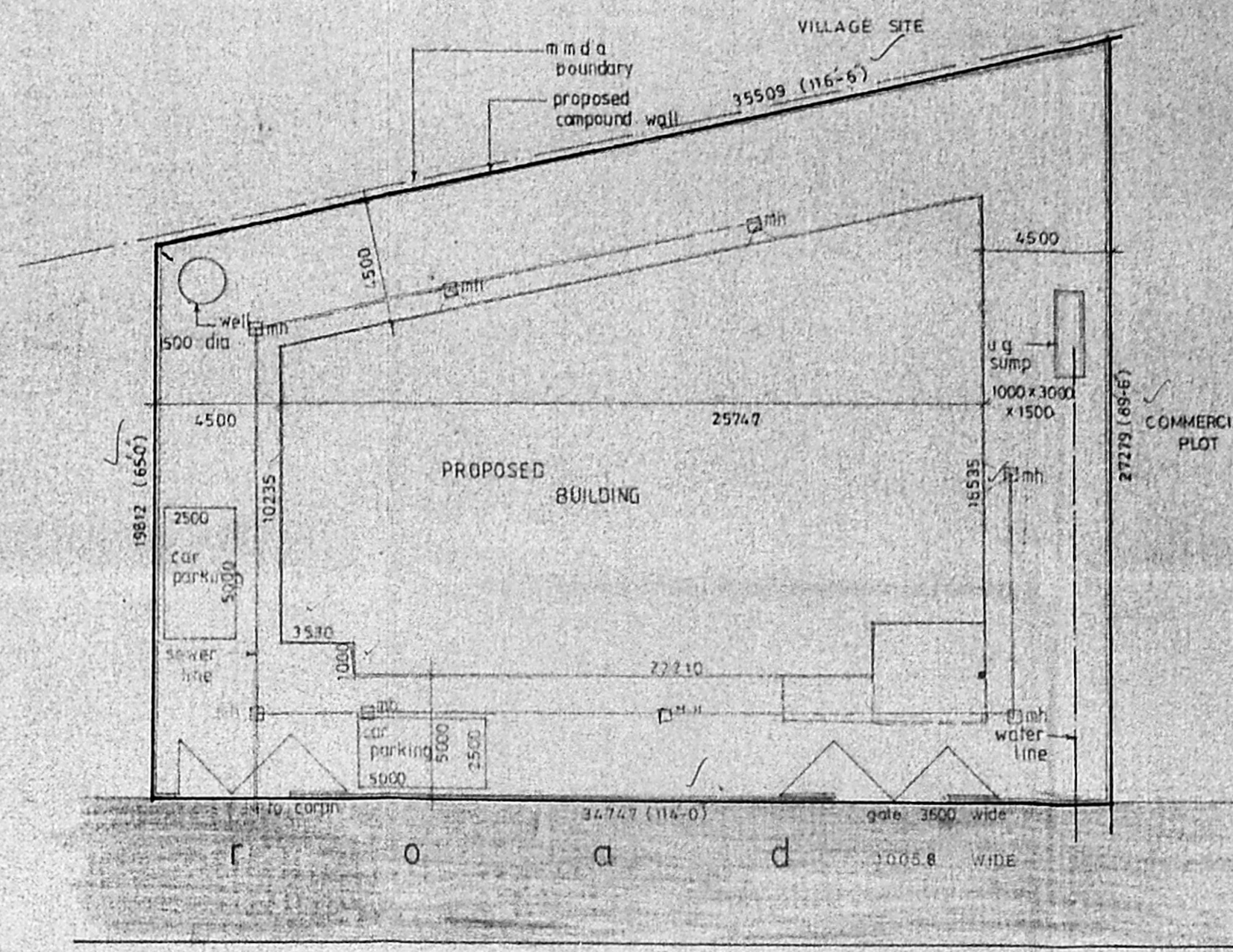

site plan

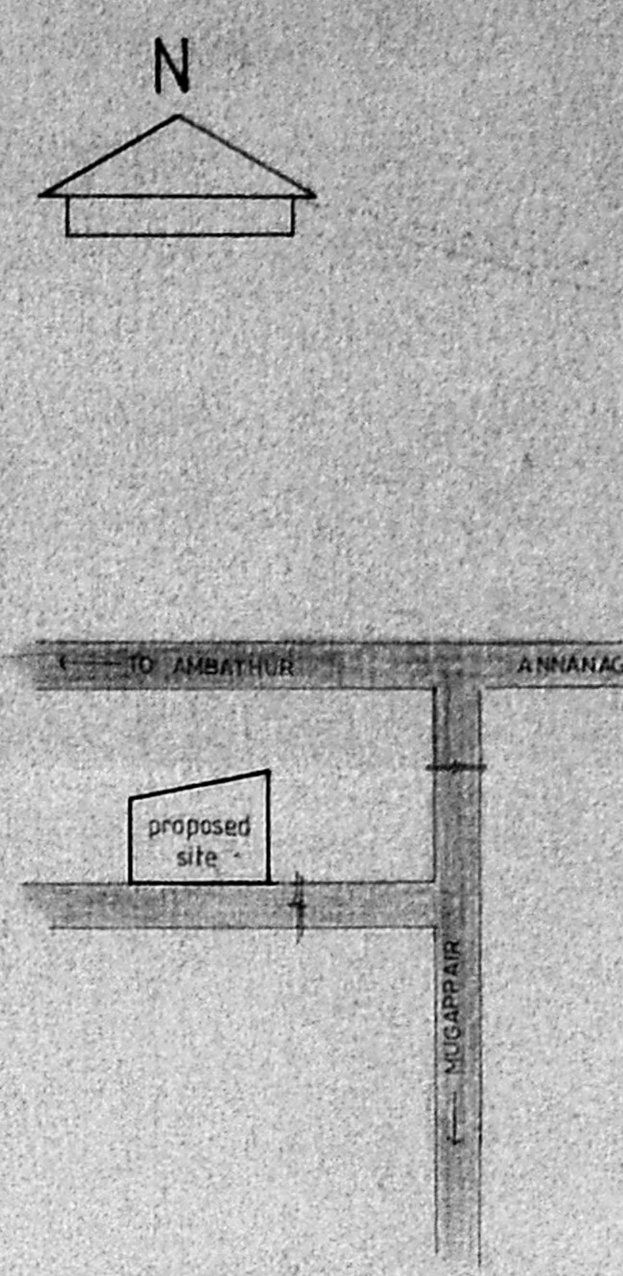

topo sketch

colour code reference

proposed building	water tank
road	sewer line
site	

area statement in sq m

Scouting Plan
C.A/11946/91

ground floor plan	345.5
first floor plan	353.9
second floor plan	353.9
site	818.2

length of compound wall 116

schedule of joinery

type	description
D	DOOR
D1	DOOR 1000 x 2100
D2	DOOR 1000 x 2100
D3	DOOR 1000 x 2100
D4	DOOR 1000 x 2100
D5	DOOR 1000 x 2100
W	WINDOW
W1	WINDOW 1200 x 1800
W2	WINDOW 1200 x 1800
W3	WINDOW 1200 x 1800
W4	WINDOW 1200 x 1800
W5	WINDOW 1200 x 1800
V	VENTILATOR
V1	VENTILATOR 3000 x 500
V2	VENTILATOR 2000 x 400
V3	VENTILATOR 500 x 500

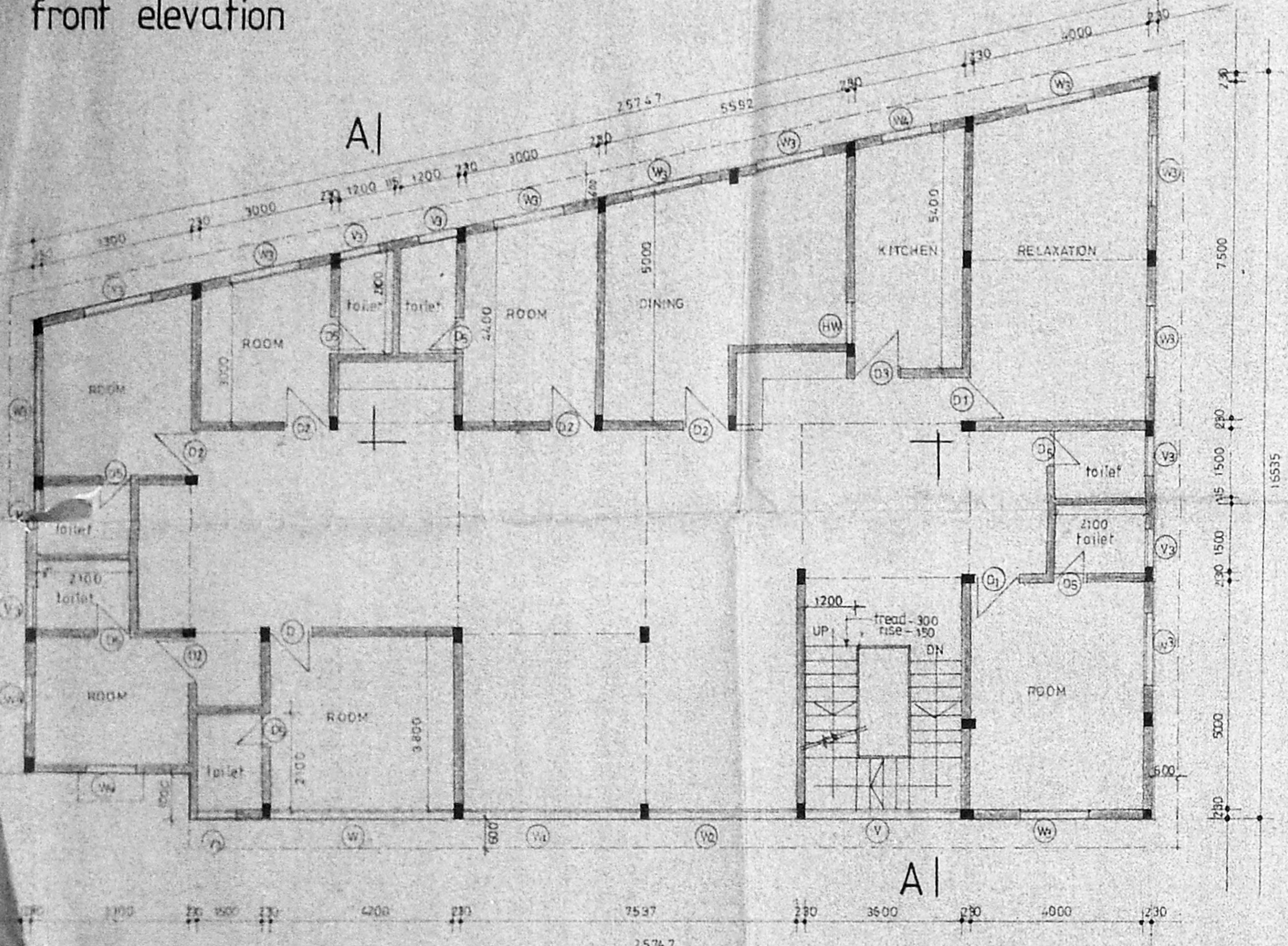

first floor plan

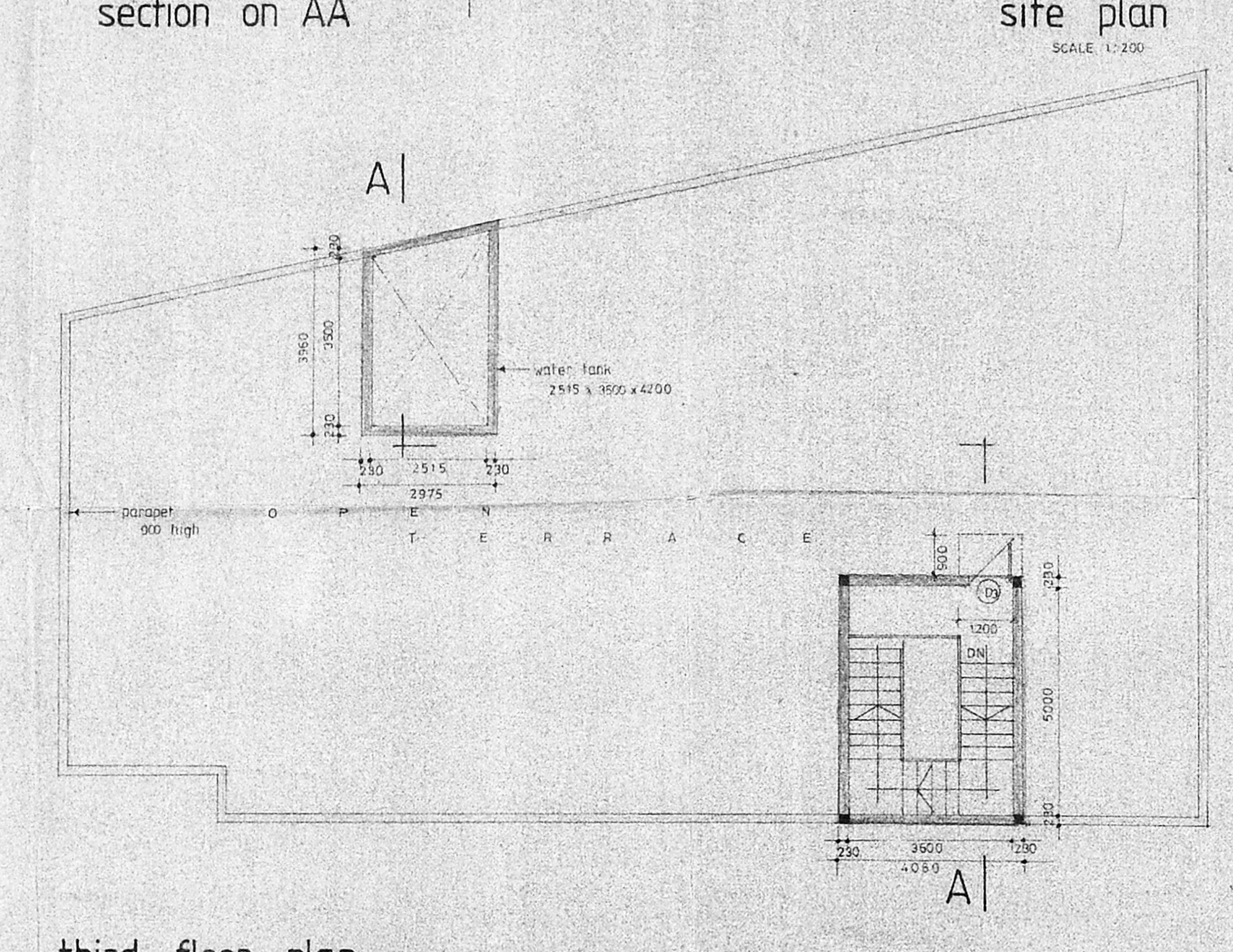

third floor plan

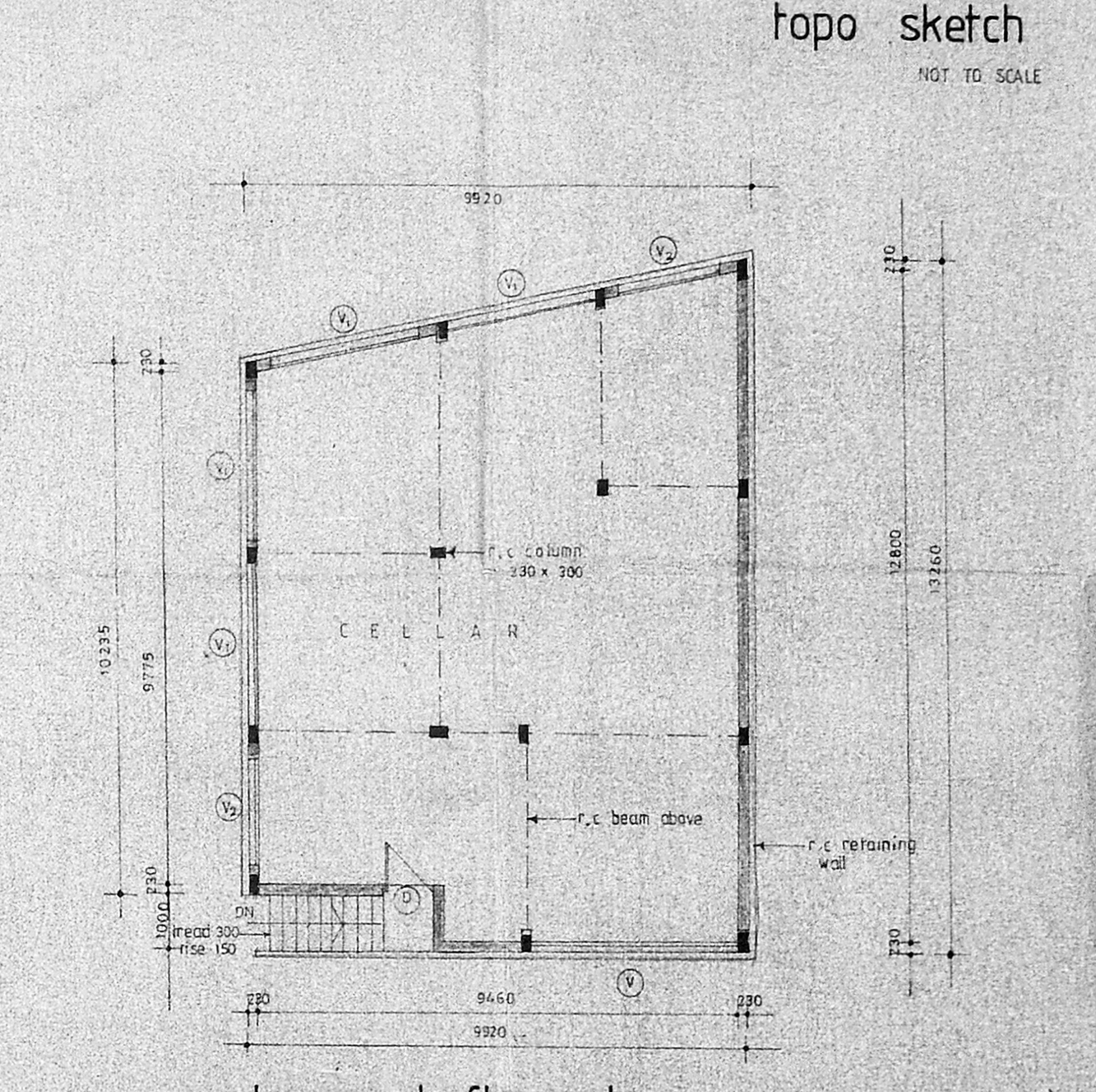

basement floor plan

specification :-

- columns inlets sunshades roof slabs and beams — in r.c.c. 1:2:4 mix
- brick work — in c.m. 1:5
- plastering — in c.m. 1:4
- flooring — mosaic
- doors windows and ventilators — teak wood

note :-

□ all dimensions are in millimeter

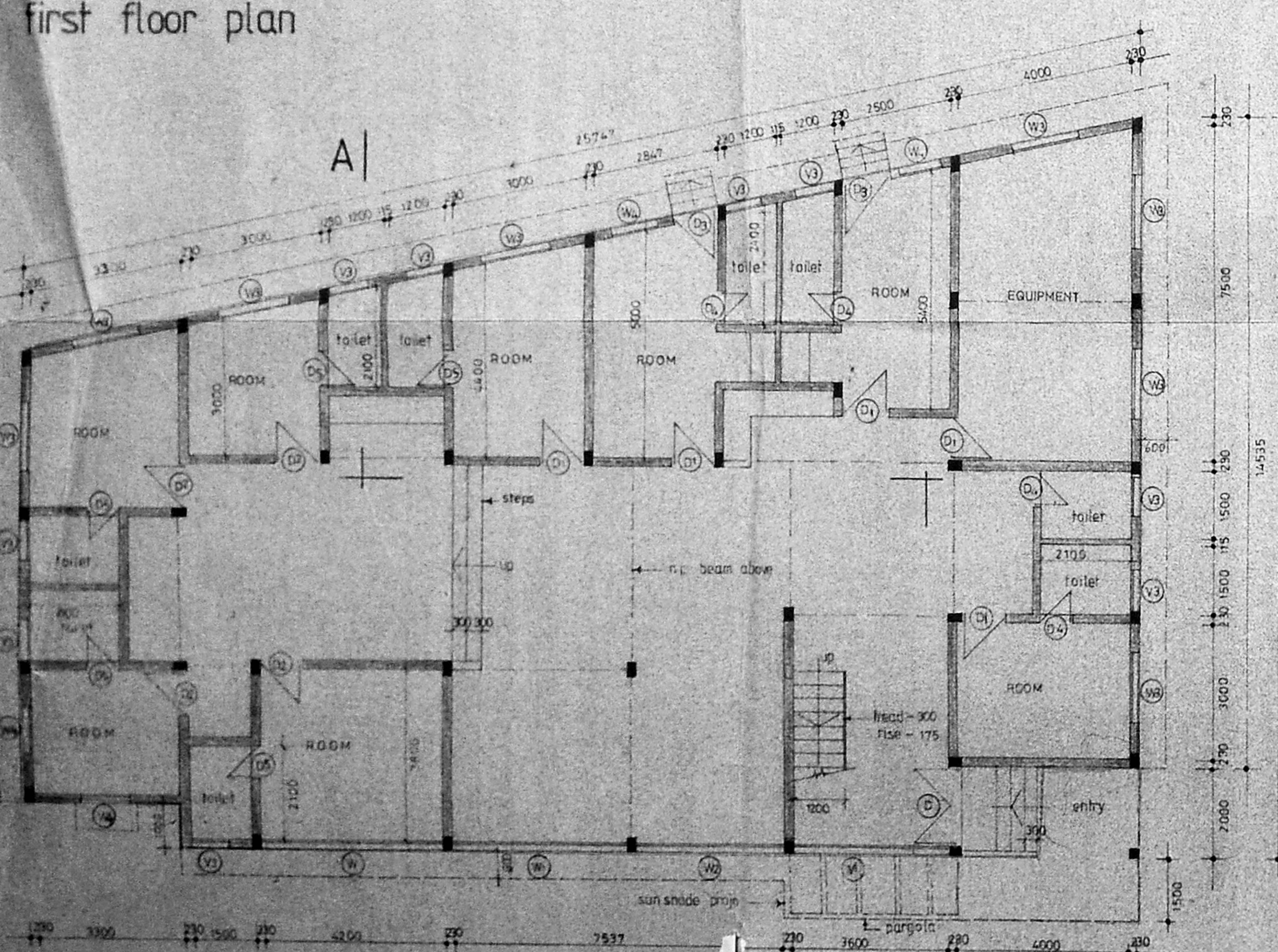

ground floor plan

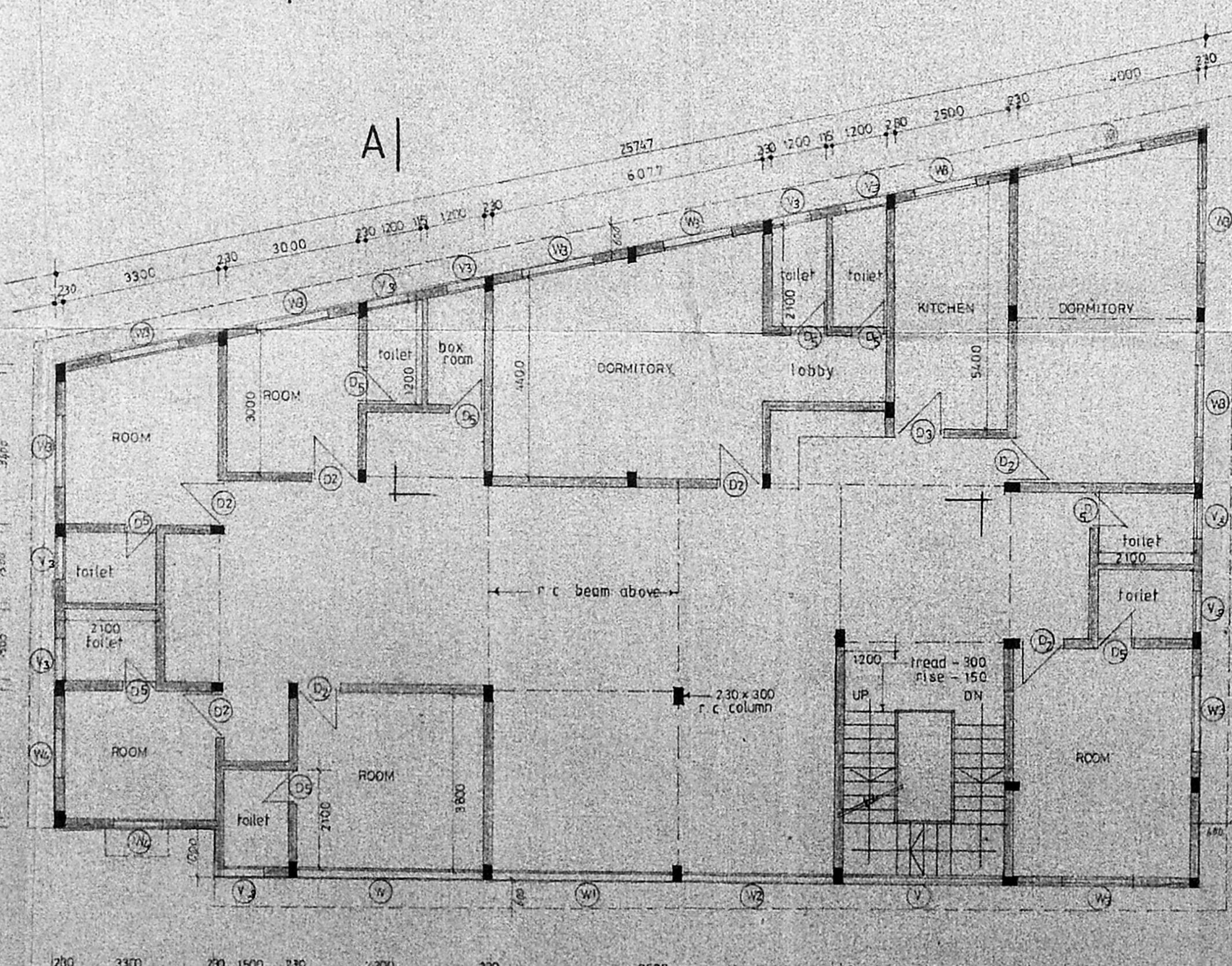

second floor plan

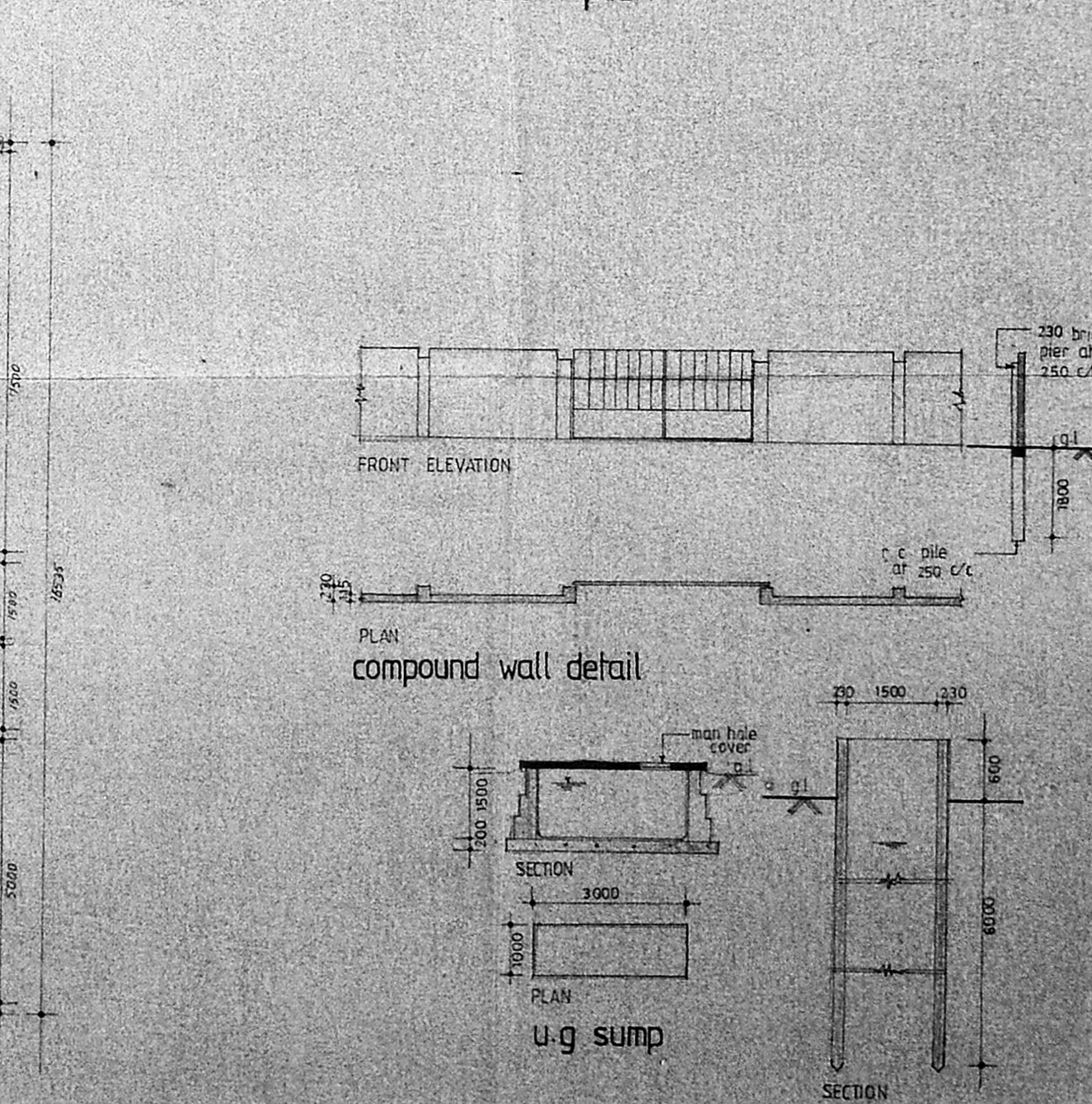

FRONT ELEVATION

PLAN compound wall detail

SECTION

PLAN u.g sump

SECTION well

PROPOSED
LOW COST HEALTH CARE
CENTER
in
plot no ppi block no:1 mugappair
village saidapet taluk chengalpattu
district

plans elevations sections and site plan

APPLICANT
Chinnabalu
Secretary
Low Cost Health Care

licensed surveyor
RA NO 167
J.A. Richardson
31/5/91

J.A. RICHARDSON
REGD. ARCHITECT (INDIA) (STRUCT) E. INDIA
REGD. ARCHITECT (INDIA) (S/9447)
U.B. ANNANAGAR
MADRAS 50

scale 1:100 200 date 31.5.91